

Preemptive CBD Hemp Expert
14013 Captains Row #316
Marina Del Rey, CA 90292
Project 10/27/2023

Seed to Sale: N/A
Retail Batch#: N/A
Cultivar: N/A
Cultivation Facility: N/A
Processing Facility: N/A
Sampling: SOP 21

COMPLIANCE FOR RETAIL

Sample Name: Select Full Spectrum Distillate

Lab Sample ID: F212039-01 Matrix: Distillate
Retail Batch Total Wt/Vol: N/A Retail Batch Total Units: N/A
Retail Batch Date: N/A Total Wt, Vol or Unit Sampled: 1

Terpenes	Heavy Metals	Foreign Materials	Microbiology	Mycotoxins	Residual Solvents	Pesticides	Moisture Content	Water Activity
Not Tested	Pass	Not Tested	Pass	Pass	Pass	Pass	Not Tested	Not Tested

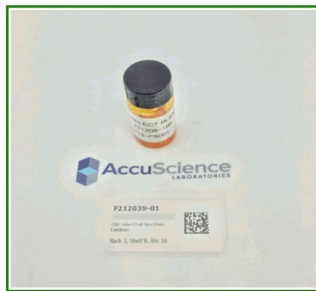

0.222% Total THC
85.6% Total CBD

Potency as Received

Cannabinoids

Date Prepared: 10/26/23 Prep ID: KC Specimen Prep: 0.0709 g / 25 mL
Date Analyzed: 10/27/23 Analyst ID: MM Instrument: HPLC
Lab Batch: B22L019 Prep/Analysis Method: ACCU LAB SOP15

Analyte	Dilution	LOQ	Results	Results
			%	mg/g
Cannabicitran (CBCT)	10	0.705	0.966	9.66
Cannabielsoin (CBE)	10	0.705	1.83	18.3
CBC	1	0.0705	ND	ND
CBCA	1	0.0705	ND	ND
CBD	50	3.53	85.6	856
CBDa	1	0.0705	ND	ND
CBDV	1	0.0705	ND	ND
CBDVA	1	0.0705	ND	ND
CBG	10	0.705	9.49	94.9
CBGA	1	0.0705	ND	ND
CBN	10	0.529	0.659	6.59
delta 8-THC	1	0.0705	ND	ND
delta 9-THC	1	0.0705	0.222	2.22
THCA	1	0.0705	ND	ND
THCV	1	0.0705	ND	ND
THCVA	1	0.0705	ND	ND

Definitions and Abbreviations used in this report:

Total CBD = CBD + (CBD-A * 0.877), Total THC = THCA-A * 0.877 + Delta 9 THC

LOQ = Limit of Quantitation, LOD = Limit of Detection, DIL = Dilution Factor, (ppb) = Parts per Billion, (%) = Percent, (cfu/g) = Colony Forming Unit per Gram, (µg/g) = Microgram per Gram, (ppm) = Parts per Million, (N/A) Not Analyzed, (ND) Non-Detect. Total Contaminant Load (TCL) - The sum of all Heavy Metals and Agricultural Agents present above the LOQ, but below the Acceptable Limit.

This report shall not be reproduced except in its entirety without the written approval of AccuScience Laboratories. The results of this report relate only to the material or product analyzed. Test results are confidential unless explicitly waived otherwise. This laboratory is accredited in accordance with International Standard ISO/IEC 17025.



PJLA
Testing
Accreditation#: 109150

Dr. Harry Bezhadi, PhD.
President, CEO



Preemptive CBD Hemp Expert
14013 Captains Row #316
Marina Del Rey, CA 90292

Seed to Sale: N/A
Retail Batch#: N/A
Cultivar: N/A
Cultivation Facility: N/A
Processing Facility: N/A
Sampling: SOP 21

Project 10/27/23

COMPLIANCE FOR RETAIL

Sample Name: Select Full Spectrum Distillate

Lab Sample ID: F212039-01 Matrix: Distillate
Retail Batch Total Wt/Vol: N/A Retail Batch Total Units: N/A
Retail Batch Date: N/A Total Wt, Vol or Unit Sampled: 1

Pesticides						Pass					
Date Prepared: 10/26/23		Prep ID: KC		Specimen Prep: 0.51 g / 5 mL							
Date Analyzed: 10/27/23		Analyst ID: AJ		Instrument: LC/MS/MS							
Batch: B22J083				Prep Method: LAB SOP 8		Analysis Method: ACCU LAB SOP18					
Analyte	DIL	Action Limit	LOQ	Results	Status	Analyte	DIL	Action Limit	LOQ	Results	Status
		ppb	ppb	ppb				ppb	ppb	ppb	
Abamectin	10	100	4.9	ND	Pass	Imidacloprid	10	400	4.9	ND	Pass
Acephate	10	100	4.9	ND	Pass	Kresoxim methyl	10	100	4.9	ND	Pass
Acequinocyl	10	100	4.9	ND	Pass	Malathion	10	200	4.9	ND	Pass
Acetamiprid	10	100	4.9	ND	Pass	Metaxyl	10	100	4.9	ND	Pass
Aldicarb	10	100	4.9	ND	Pass	Methiocarb	10	100	4.9	ND	Pass
Azoxystrobin	10	100	4.9	ND	Pass	Methomyl	10	100	4.9	ND	Pass
Bifenazate	10	100	4.9	ND	Pass	Mevinphos	10	100	4.9	ND	Pass
Bifenthrin	10	100	4.9	ND	Pass	Myclobutanil	10	100	4.9	ND	Pass
Boscalid	10	100	4.9	ND	Pass	Naled	10	250	4.9	ND	Pass
Carbaryl	10	500	4.9	ND	Pass	Oxamyl	10	500	4.9	ND	Pass
Carbofuran	10	100	4.9	ND	Pass	Pacllobutrazol	10	100	4.9	ND	Pass
Chlorantraniliprole	10	1000	4.9	ND	Pass	Permethrin	10	100	4.9	ND	Pass
Chlorfenapyr	10	100	4.9	ND	Pass	Phosmet	10	100	4.9	ND	Pass
Chloromequat	10	1000	4.9	ND	Pass	Piperonyl butoxide	10	3000	4.9	ND	Pass
Chlorpyrifos	10	100	4.9	ND	Pass	Prallethrin	10	100	4.9	ND	Pass
Clofentezine	10	200	4.9	ND	Pass	Propiconazole	10	100	4.9	ND	Pass
Coumaphos	10	100	4.9	ND	Pass	Propoxur	10	100	4.9	ND	Pass
Cyfluthrin	10	500	4.9	ND	Pass	Pyrethrins	10	500	4.9	ND	Pass
Cypermethrin	10	500	4.9	ND	Pass	Pyridaben	10	200	4.9	ND	Pass
Daminozide	10	100	4.9	ND	Pass	Spinetoram J	10	200	4.9	ND	Pass
Diazinon	10	100	4.9	ND	Pass	Spinetoram L	10	200	4.9	ND	Pass
Dichlorvos	10	100	4.9	ND	Pass	Spinosyn A	10	100	4.9	ND	Pass
Dimethoate	10	100	4.9	ND	Pass	Spinosyn D	10	100	4.9	ND	Pass
Dimethomorph	10	200	4.9	ND	Pass	Spiromesifen	10	100	4.9	ND	Pass
Ethoprophos	10	100	4.9	ND	Pass	Spirotetramat	10	100	4.9	ND	Pass
Etofenprox	10	100	4.9	ND	Pass	Spiroxamine	10	100	4.9	ND	Pass
Etoazole	10	100	4.9	ND	Pass	Tebuconazole	10	100	4.9	ND	Pass
Fenhexamid	10	100	4.9	ND	Pass	Thiacloprid	10	100	4.9	ND	Pass
Fenoxycarb	10	100	4.9	ND	Pass	Thiamethoxam	10	500	4.9	ND	Pass
Fenpyroximate	10	100	4.9	ND	Pass	Trifloxystrobin	10	100	4.9	ND	Pass
Fipronil	10	100	4.9	ND	Pass	Captan	1	700	120	ND	Pass
Fonicamid	10	100	4.9	ND	Pass	Chlordane	1	100	25	ND	Pass
Fludioxonil	10	100	4.9	ND	Pass	Methyl parathion	1	100	25	ND	Pass
Hexythiazox	10	100	4.9	ND	Pass	Pentachloronitrobenzene	1	150	25	ND	Pass
Imazalil	10	100	4.9	ND	Pass						

Definitions and Abbreviations used in this report:

Total CBD = CBD + (CBD-A * 0.877), Total THC = THCA-A * 0.877 + Delta 9 THC

LOQ = Limit of Quantitation, LOD = Limit of Detection, DIL = Dilution Factor, (ppb) = Parts per Billion, (%) = Percent, (cfu/g) = Colony Forming Unit per Gram, (µg/g) = Microgram per Gram, (ppm) = Parts per Million, (N/A) Not Analyzed, (ND) Non-Detect. Total Contaminant Load (TCL) - The sum of all Heavy Metals and Agricultural Agents present above the LOQ, but below the Acceptable Limit.

This report shall not be reproduced except in its entirety without the written approval of AccuScience Laboratories. The results of this report relate only to the material or product analyzed. Test results are confidential unless explicitly waived otherwise. This laboratory is accredited in accordance with International Standard ISO/IEC 17025.



PJLA
Testing
Accreditation#: 109150

Dr. Harry Bezhadi, PhD.
President, CEO



Preemptive CBD Hemp Expert
14013 Captains Row #316
Marina Del Rey, CA 90292
Project 10/27/23

Seed to Sale: N/A
Retail Batch#: N/A
Cultivar: N/A
Cultivation Facility: N/A
Processing Facility: N/A
Sampling: SOP 21

COMPLIANCE FOR RETAIL

Sample Name: Select Full Spectrum Distillate

Lab Sample ID: F212039-01 Matrix: Distillate
Retail Batch Total Wt/Vol: N/A Retail Batch Total Units: N/A
Retail Batch Date: N/A Total Wt, Vol or Unit Sampled: 1

Microbials

Pass

Date Prepared: 10/26/23 Prep ID: PC Specimen Prep: 1 g / 1 g
Date Analyzed: 10/27/23 Analyst ID: LM Instrument: PCR
Lab Batch: B22L005 Analysis Method: ACCU LAB SOP14

Analyte	Action Limit	LOQ	Results	Status
	cfu/g	cfu/g	cfu/g	
Aspergillus Flavus	1	1.00	<1.00	Pass
Aspergillus Fumigatus	1	1.00	<1.00	Pass
Aspergillus Niger	1	1.00	<1.00	Pass
Aspergillus Terreus	1	1.00	<1.00	Pass
E. coli specific gene	1	1.00	<1.00	Pass
E. coli/shigella spp.	1	1.00	<1.00	Pass
Listeria	1	1.00	<1.00	Pass
Salmonella specific gene	1	1.00	<1.00	Pass
Stx1 gene	1	1.00	<1.00	Pass
Stx2 gene	1	1.00	<1.00	Pass
Yeast and Mold	100000	10000	<10000	Pass

Mycotoxins

Pass

Date Prepared: 10/26/23 Extracted By: KC Specimen Prep: 0.51 g / 5 mL
Date Analyzed: 10/27/23 Analyzed By: AJ Instrument: LCMSMS
Lab Batch: B22J083 Analysis Method: ACCU LAB SOP18

Analyte	DIL	Action Limit	LOQ	Results	Status
		ppb	ppb	ppb	
aflatoxin B1	10	20	0.98	ND	Pass
aflatoxin B2	10	20	0.98	ND	Pass
aflatoxin G1	10	20	0.98	ND	Pass
aflatoxin G2	10	20	0.98	ND	Pass
ochratoxin A	10	20	0.98	ND	Pass

Heavy Metals

Pass

Date Prepared: 12/14/22 09:00 Extracted By: KC Specimen Prep: 0.53 g / 25 mL
Date Analyzed: 12/19/22 12:20 Analyzed By: JG Instrument: ICPMS
Lab Batch: B22L023 Analysis Method: ACCU LAB SOP19

Analyte	DIL	Action Limit	LOQ	Results	Status
		ppb	ppb	ppb	
Arsenic	1	200	94	ND	Pass
Cadmium	1	200	94	ND	Pass
Lead	1	500	94	ND	Pass
Mercury	1	200	94	ND	Pass

Total Contaminant Load	Action Limit	Results	Status
	ppb	ppb	
Total Contaminant Load - Overall Sum	5,000	ND	Pass
Total Contaminant Load - Heavy Metals	5,000	ND	Pass
Total Contaminant Load - Pesticides	5,000	ND	Pass

Definitions and Abbreviations used in this report:

Total CBD = CBD + (CBD-A * 0.877), Total THC = THCA-A * 0.877 + Delta 9 THC
LOQ = Limit of Quantitation, LOD = Limit of Detection, DIL = Dilution Factor, (ppb) = Parts per Billion, (%) = Percent, (cfu/g) = Colony Forming Unit per Gram, (µg/g) = Microgram per Gram, (ppm) = Parts per Million, (N/A) Not Analyzed, (ND) Non-Detect. Total Contaminant Load (TCL) - The sum of all Heavy Metals and Agricultural Agents present above the LOQ, but below the Acceptable Limit.

This report shall not be reproduced except in its entirety without the written approval of AccuScience Laboratories. The results of this report relate only to the material or product analyzed. Test results are confidential unless explicitly waived otherwise. This laboratory is accredited in accordance with International Standard ISO/IEC 17025.

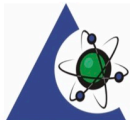

Accreditation#: 109150

Dr. Harry Bezhadi, PhD.
President, CEO



Preemptive CBD Hemp Expert
14013 Captains Row #316
Marina Del Rey, CA 90292

Project 10/27/23

Seed to Sale: N/A
Retail Batch#: N/A
Cultivar: N/A
Cultivation Facility: N/A
Processing Facility: N/A
Sampling: SOP 21

COMPLIANCE FOR RETAIL

Sample Name: Select Full Spectrum Distillate

Lab Sample ID: F212039-01 Matrix: Distillate
Retail Batch Total Wt/Vol: N/A Retail Batch Total Units: N/A
Retail Batch Date: N/A Total Wt, Vol or Unit Sampled: 1

Residual Solvents

Pass

Date Prepared: 10/26/23 Prep ID: SP Specimen Prep: 0.1034 g / 1 mL
Date Analyzed: 10/27/23 Analyst ID: SP Instrument: Headspace GC-FID
Lab Batch: B22J085 Analysis Method: ACCU LAB SOP16

Analyte	DIL	Action Limit	LOQ	Results	Status
		ppm	ppm	ppm	
1,1-Dichloroethene	1	8	1.9	ND	Pass
1,2-Dichloroethane	1	2	1.9	ND	Pass
2-Propanol (IPA)	1	500	39	ND	Pass
Acetone	1	750	39	ND	Pass
Acetonitrile	1	60	39	ND	Pass
Benzene	1	1	0.97	ND	Pass
Butane	1	5000	39	ND	Pass
Chloroform	1	2	1.9	ND	Pass
Ethanol	1	5000	39	300	Pass
Ethyl acetate	1	400	39	ND	Pass
Ethyl ether	1	500	39	ND	Pass
Ethylene oxide	1	5	3.9	ND	Pass
Methanol	1	250	39	ND	Pass
Methylene chloride	1	125	39	ND	Pass
n-Heptane	1	5000	39	ND	Pass
n-Hexane	1	250	39	ND	Pass
Pentane	1	750	39	ND	Pass
Propane	1	5000	39	ND	Pass
Toluene	1	150	39	ND	Pass
Total xylenes	1	150	39	ND	Pass
Trichloroethene	1	25	1.9	ND	Pass

Definitions and Abbreviations used in this report:

Total CBD = CBD + (CBD-A * 0.877), Total THC = THCA-A * 0.877 + Delta 9 THC

LOQ = Limit of Quantitation, LOD = Limit of Detection, DIL = Dilution Factor, (ppb) = Parts per Billion, (%) = Percent, (cfu/g) = Colony Forming Unit per Gram, (µg/g) = Microgram per Gram, (ppm) = Parts per Million, (N/A) Not Analyzed, (ND) Non-Detect, Total Contaminant Load (TCL) - The sum of all Heavy Metals and Agricultural Agents present above the LOQ, but below the Acceptable Limit.

This report shall not be reproduced except in its entirety without the written approval of AccuScience Laboratories. The results of this report relate only to the material or product analyzed. Test results are confidential unless explicitly waived otherwise. This laboratory is accredited in accordance with International Standard ISO/IEC 17025.



PJLA
Testing
Accreditation#: 109150



Dr. Harry Bezhadi, PhD.
President, CEO



CLIENT INFORMATION		PRIMARY CONTACT	
Company	Peemptive LLC	Name	Paul Madelenat
Address	14013 captains Row #316	Address	14013 Captains Row #316
City, State, Postal Code	Marina Del Rey, CA 90292	City, State, Postal Code	Marina, Del Rey, CA 90292
Phone	310 804 4129	Phone	310 804 4129
License Number	NA	Email	paul@preemptive.com